¡ENCONTRAMOS EL LUGAR PERFECTO PARA TI!

Código:
36869

$ 3,800,000.00 MXN

¡ENCONTRAMOS EL LUGAR PERFECTO PARA TI!

VENTA Departamento San Calixto Residencial - La vista

Calle: Col: La Vista Residencial,
Querétaro, Querétaro

COMENTARIOS DEL VENDEDOR

Amenidades • Zona Zen (Zona Arbolada con Camino de Agua) • Jardineras de Lectura (15) • Sala de Proyeccion (Cine) • Area de Fogatero • Area de Asadores (4) • Salon de Usos Multiples • Roof Garden para Reuniones o Eventos • Roof Gardens Privados (12) • Alberca Climatizada • Area de Asoleadero • Carrito de Compras (2) • Bodegas Privadas • Renta de Bodegas • Elevadores (2). EasyBroker ID: EB-NJ9191

2 **2** **150.00** **1**

DATOS DEL VENDEDOR

Nombre: fortunainmuebles@gmail.com

Télefono:4421353124

Correo Electrónico:fortunainmuebles@gmail.com

¡ENCONTRAMOS EL LUGAR PERFECTO PARA TI!

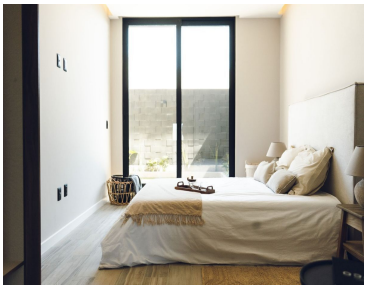

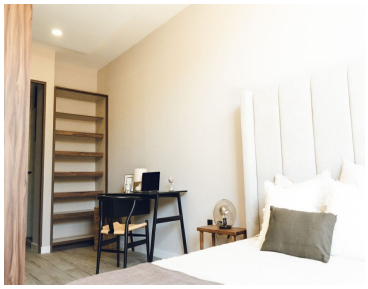

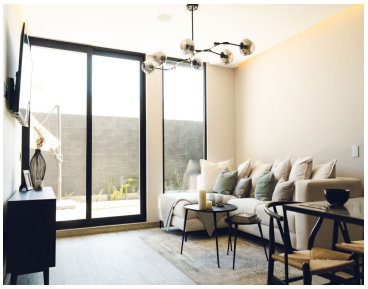
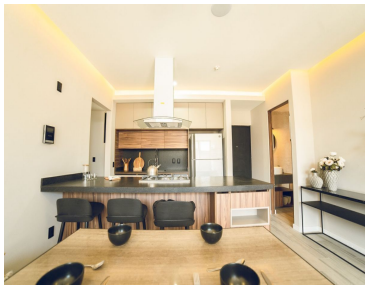

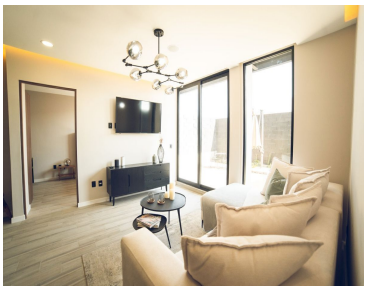
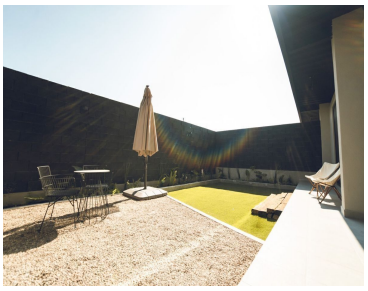
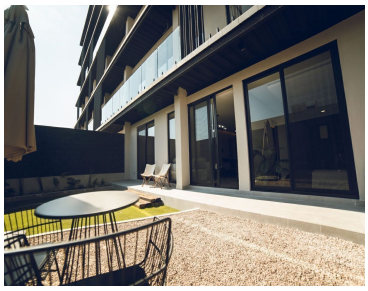

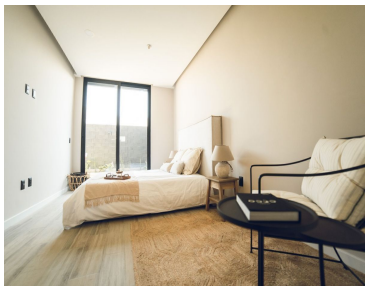
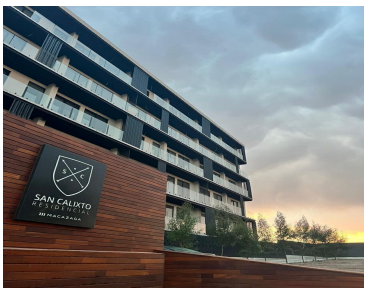

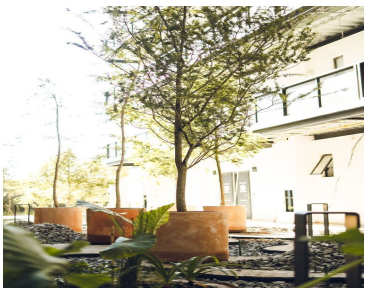

www.pinnmx.com