PINNMX

¡ENCONTRAMOS EL LUGAR PERFECTO PARA TI!

Código: 36011

$ 11,000,000.00 MXN

¡ENCONTRAMOS EL LUGAR PERFECTO PARA TI!

Se vende casa Club de Golf Tres Marias oportunidad, Morelia, Mich

Calle: Cañon de Santa Barbara **Col:** Bosques Tres Marías,
Morelia, Michoacán de Ocampo

COMENTARIOS DEL VENDEDOR

Se vende casa dentro del Club de Golf Tres Marias, estilo colonial con patio central Terraza von vistas, se puede ampliar y remodelar. 3 recamaras cada una con vestidor y baño Cochera para 4 autos Sala comedor cocina Estudio Cuarto de serv con baño Area de lavado. Terraza con vista. EasyBroker ID: EB-NF3687

3 **3** **525.00** **4**

DATOS DEL VENDEDOR

Nombre: contacto@inmobiliariamrd.com

Télefono:4433154519

Correo Electrónico:contacto@inmobiliariamrd.com
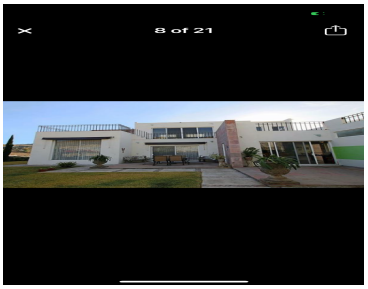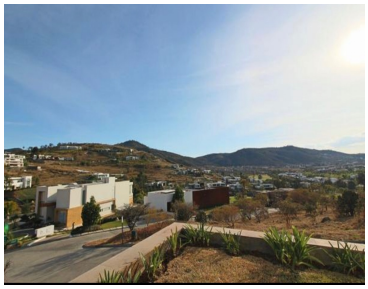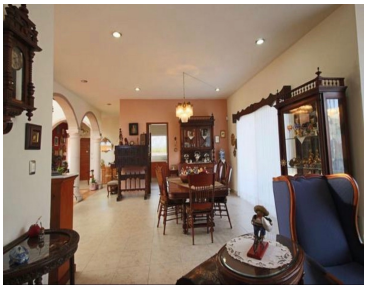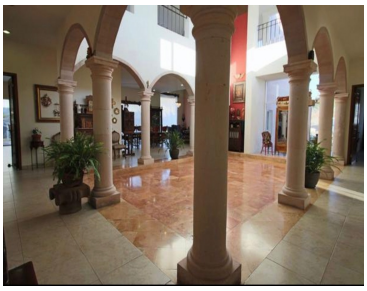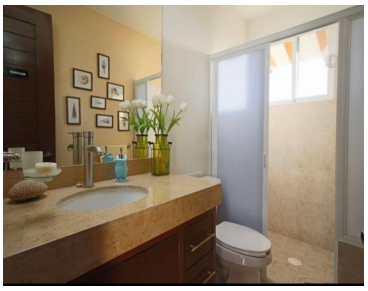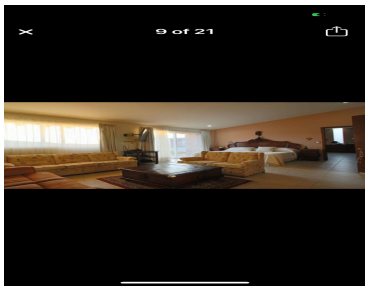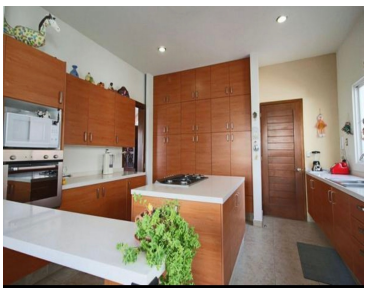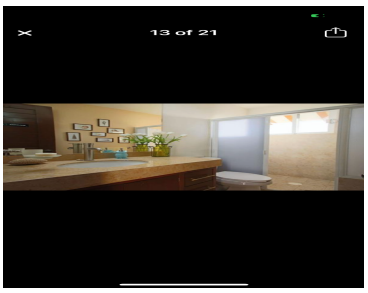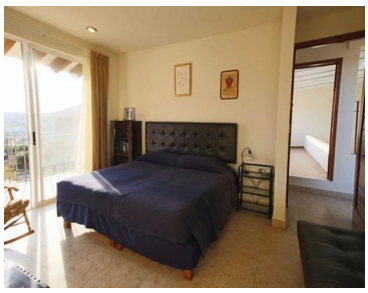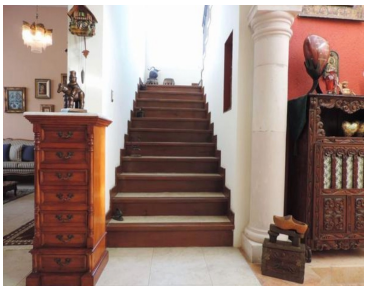
¡ENCONTRAMOS EL LUGAR PERFECTO PARA TI!