¡ENCONTRAMOS EL LUGAR PERFECTO PARA TI!

Código:
30158

$ 20,000.00 MXN

¡ENCONTRAMOS EL LUGAR PERFECTO PARA TI!

DEPARTAMENTO EN CITY TOWE COYOACÁN

Calle: Av. México Coyoacán **Col:** Xoco,
Benito Juárez, Ciudad de México

COMENTARIOS DEL VENDEDOR

Departamento en RENTA en City Towers I RENTA $20,000 MTTO incluido Ubicado en las mejores zonas de la ciudad, cercano a vialidades principales a Av. Cuauhtémoc, Av. Universidad, rodeado de parques, centros comerciales y plazas. Cuenta con : -67m2 -2 recámaras -2 baños -2 lugares de estacionamiento independiente -Área de lavado integrada -Piso 13 Amenidades de lujo: Alberca Gimnasio Cine Salón de eventos Áreas infantiles Salón de juegos con futbolito, billar y barra Seguridad 24 hrs **Se requiere el pago de Póliza Jurídica. EasyBroker ID: EB-NA6004

2 **2** **67.00** **2**

DATOS DEL VENDEDOR

mbre: contacto@inmoguide.com

fono:5585376366 - 5527382274

lectrónico:contacto@inmoguide.com

¡ENCONTRAMOS EL LUGAR PERFECTO PARA TI!

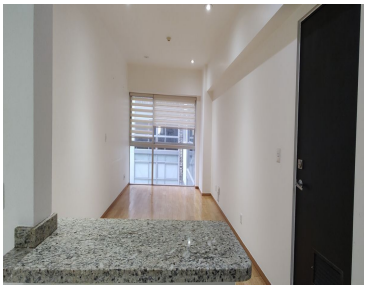

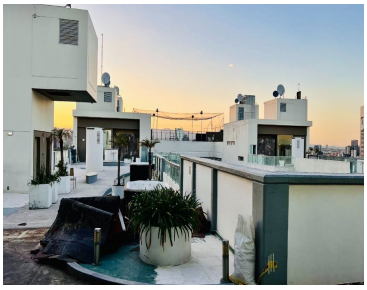

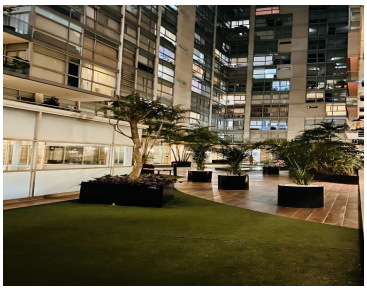
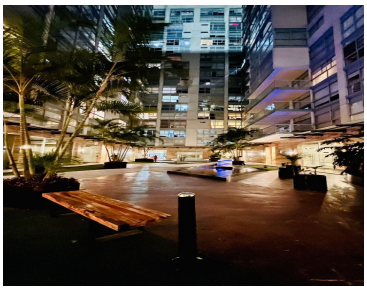
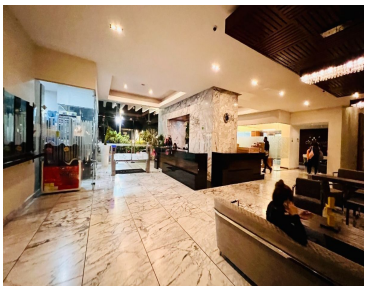
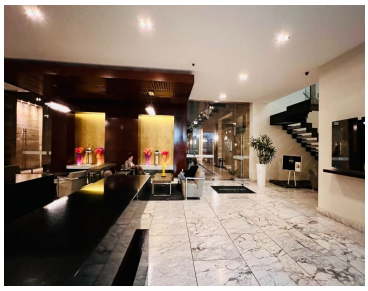
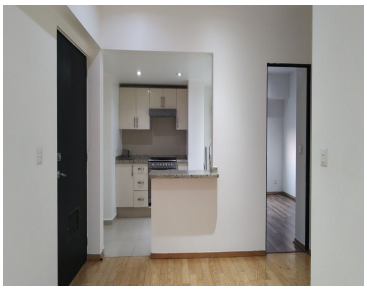
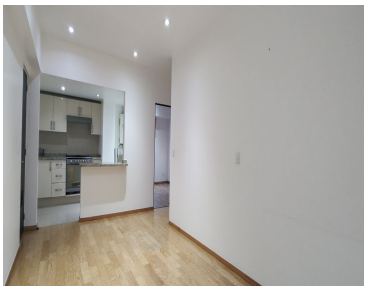

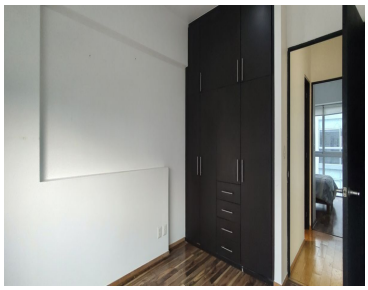
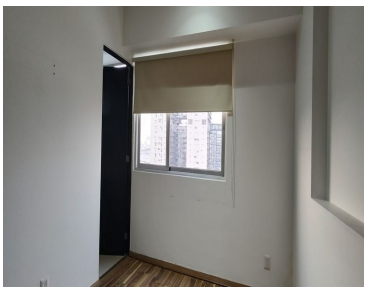

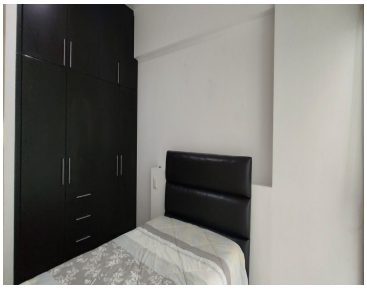
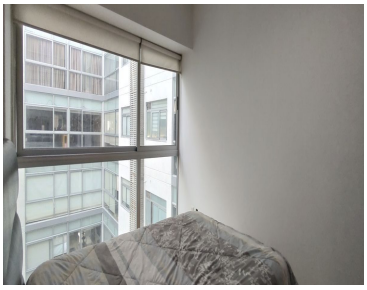

www.pinnmx.com