PINNMX

¡ENCONTRAMOS EL LUGAR PERFECTO PARA TI!

Código:
28005

$ 18,000,000.00 MXN

¡ENCONTRAMOS EL LUGAR PERFECTO PARA TI!

Oficinas en Antigua Zona Esmeralda

Calle: Av. Jimenez Cantu **Col:** Hacienda de Valle Escondido,
Atizapán de Zaragoza, México

COMENTARIOS DEL VENDEDOR

Excelentes oficinas equipadas ubicadas en Torre 1 cuentan con: Recepción 9 privados 2 Baños Sala de juntas. Calefacción Aire acondicionado 10 lugares estacionamientos techados. EasyBroker ID: EB-LP7883

0 **0** **300.00** **10**

DATOS DEL VENDEDOR

mbre: cinnovareal@hotmail.com

Télefono:5521655131

Electrónico:cinnovareal@hotmail.com

¡ENCONTRAMOS EL LUGAR PERFECTO PARA TI!

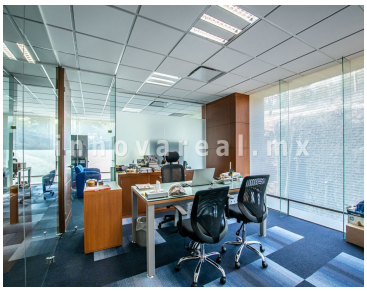

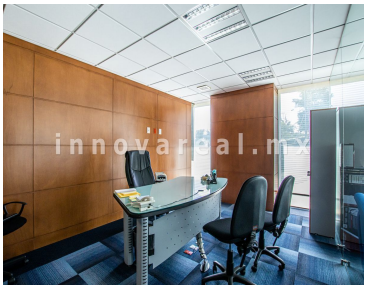
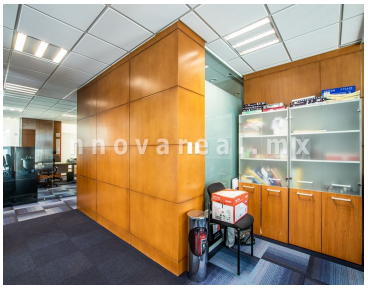

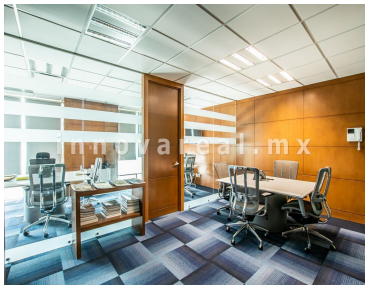

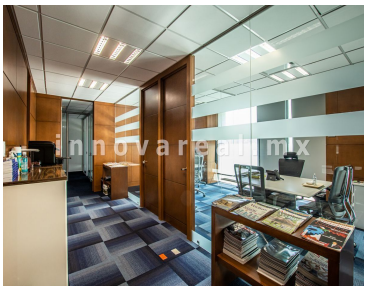

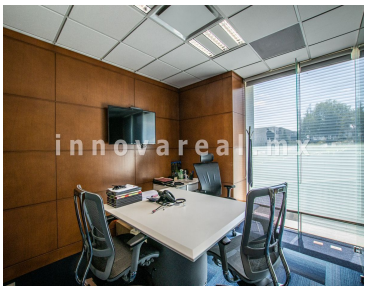

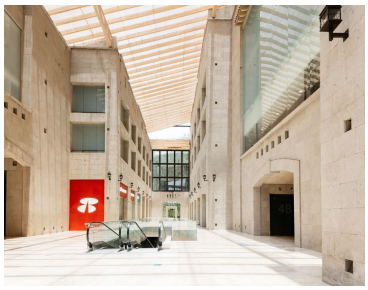

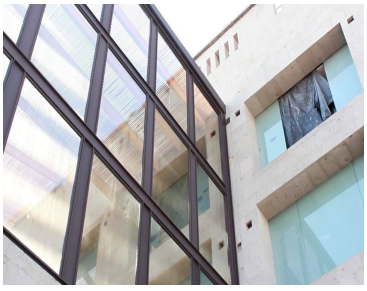
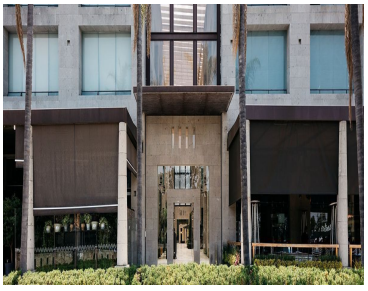

www.pinnmx.com