PINNMX

¡ENCONTRAMOS EL LUGAR PERFECTO PARA TI!

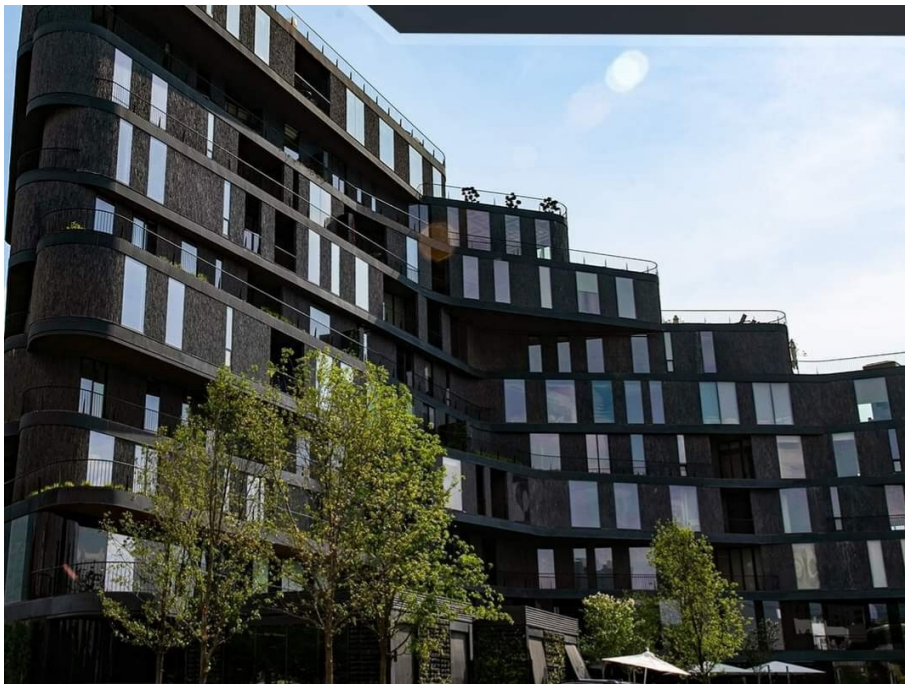

Código: 25133

$ 20,543,595.00 MXN

¡ENCONTRAMOS EL LUGAR PERFECTO PARA TI!

DEPARTAMENTO EN VENTA EN SAN PEDRO

Calle: Av.Manuel Gómez Morín,Comercial **Col:** San Pedro Garza García Centro, San Pedro Garza García, Nuevo León

COMENTARIOS DEL VENDEDOR

Departamento 504 Superficie Interior -359.60m3 -Exterior 55.97m2 Total: 415.60m2 -1.Planta Incluye 1.Bodega 8.72m2 -3 Cajones Entrega Obra gris -3 Recámaras -4 Baños Sala Tv Bar Amenidades -Salón de eventos -Bar Lounge -Sala de juegos y Billar -Piscina, jacuzzi -Sauna y Sapa -Sala Exterior con Fogata -The Parlor Centro de Negocios,Sala de tv y Terraza Privada -Asador y Cocina Exterior -Área para Catering -Sala de Choferes en Estacionamiento. Vista Norte ,Sur Obra Gris Precio sujeto a cambio. EasyBroker ID: EB-JM4962

3 **4** **415.60** **2**

DATOS DEL VENDEDOR

bre: graca.tophouse@gmail.com

Télefono:5281 2380 6161

ectrónico:graca.tophouse@gmail.com

¡ENCONTRAMOS EL LUGAR PERFECTO PARA TI!

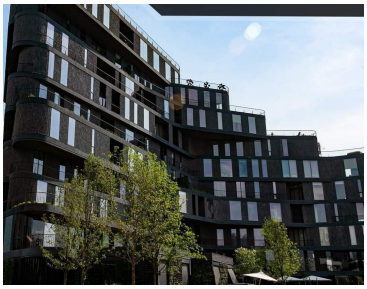

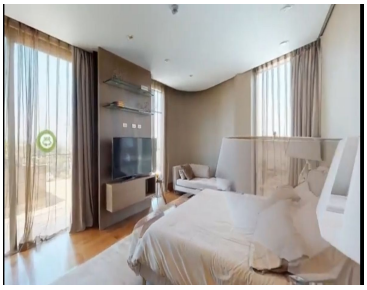
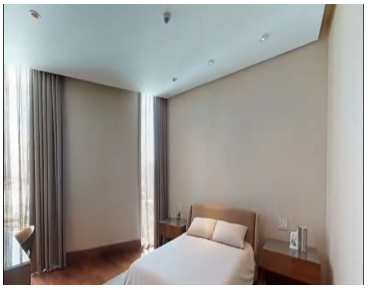
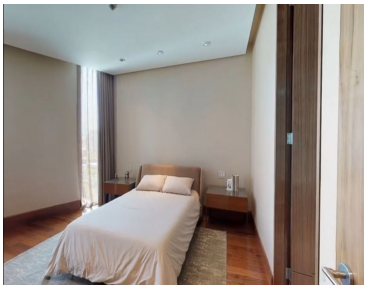
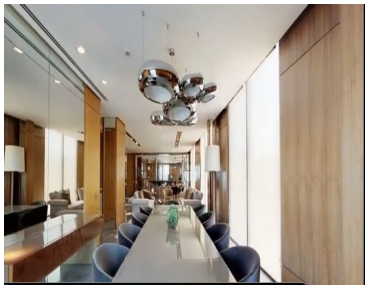

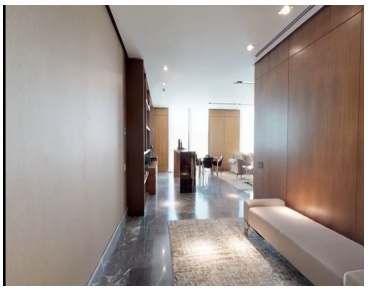

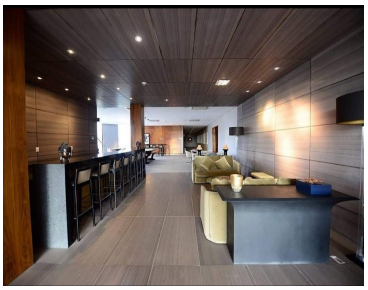

VIDA EN ARMONÍA
HIGHPARK
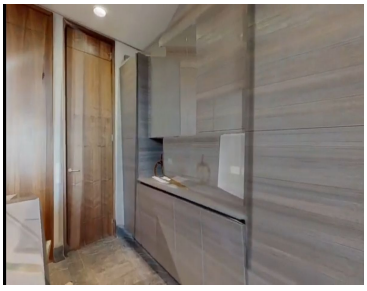

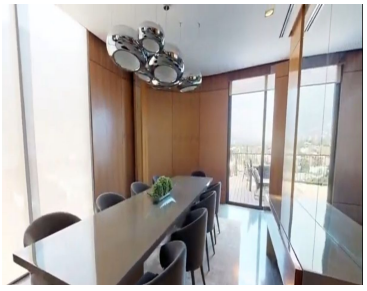
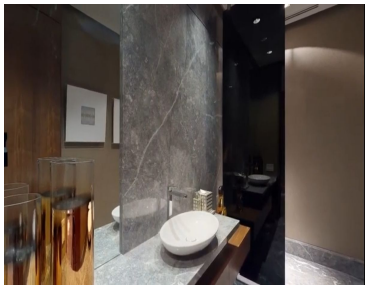
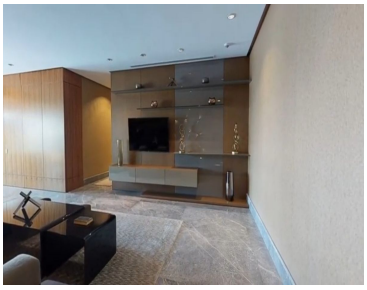

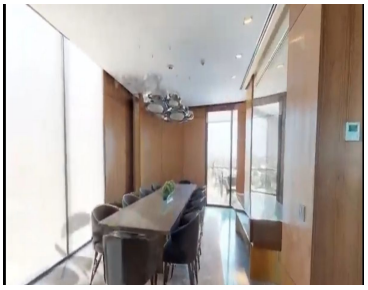
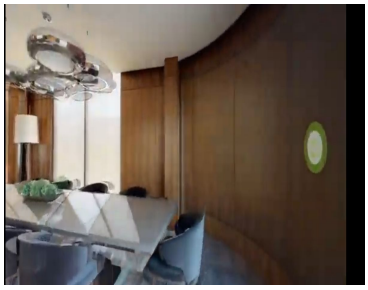
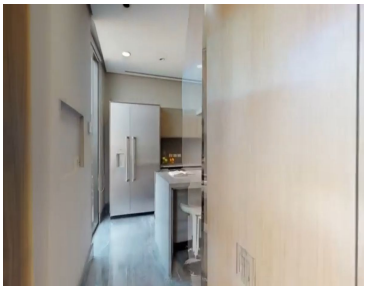
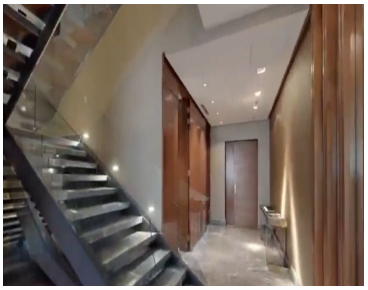
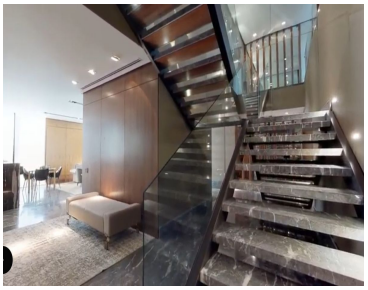

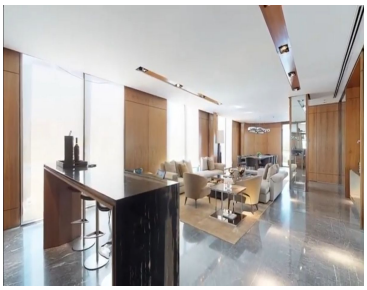
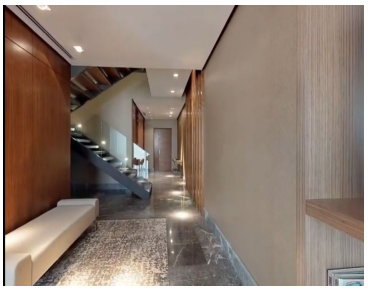
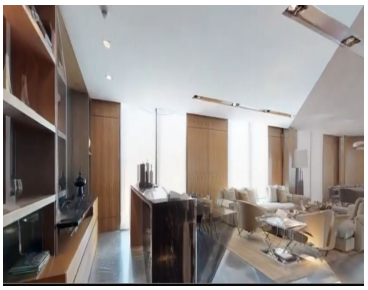

www.pinnmx.com