¡ENCONTRAMOS EL LUGAR PERFECTO PARA TI!

Código:
23447

$ 2,600,000.00 MXN

¡ENCONTRAMOS EL LUGAR PERFECTO PARA TI!

Casa en condominio remodelada en Condominio La Palma, Naucalpan Edo. Mexico.

Calle: Palma Canaria **Col:** Loma de Canteras (Lomas de Cantera), Naucalpan de Juárez, México

COMENTARIOS DEL VENDEDOR

Casa en condominio remodelada en Condominio La Palma, Naucalpan Edo. Mexico. Esta hermosa casa de 102 m2 cuenta con 3 recamaras, 2 baños completos, medio baño de visitas, un estacionamiento independiente. Tan sólo dos años de antigüedad Cercano a parque La Mancha y mercado La Mancha, con vías alternas de comunicación y transporte público. Precio de venta: $2,600,000. EasyBroker ID: EB-MR9528

3 **2** **102.00** **1**

DATOS DEL VENDEDOR

Nombre: mundovitalia@gmail.com

Télefono:5541172321

Correo Electrónico:mundovitalia@gmail.com

¡ENCONTRAMOS EL LUGAR PERFECTO PARA TI!

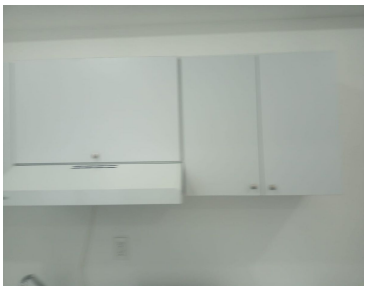

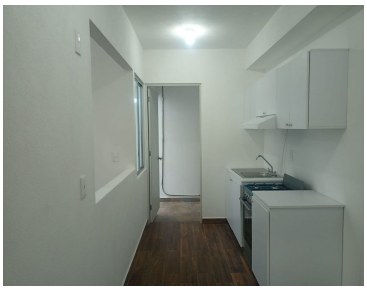

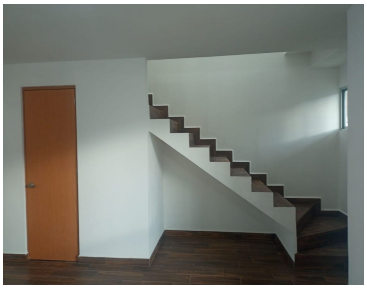

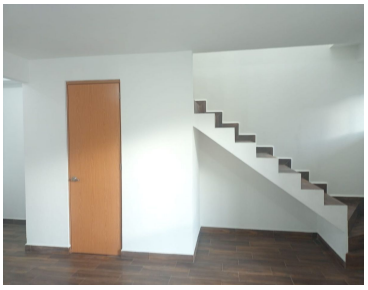

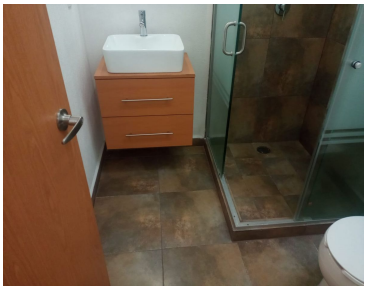

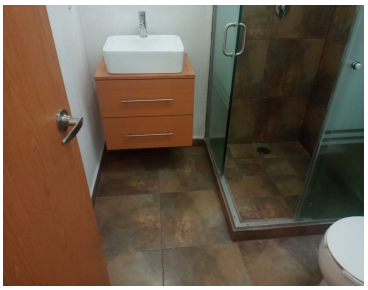

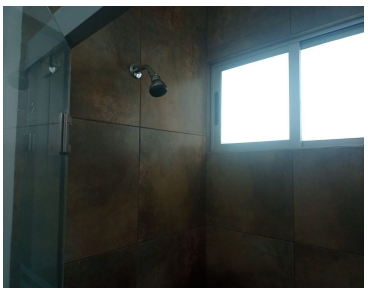

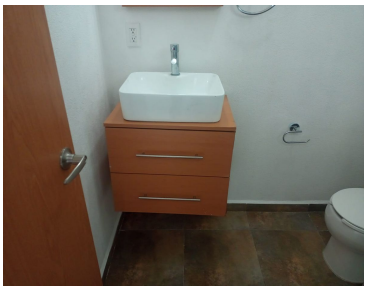

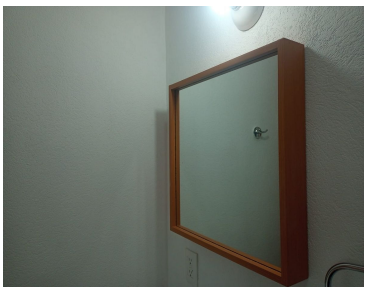
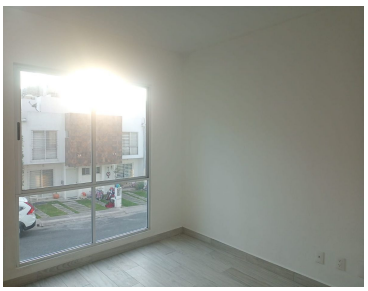
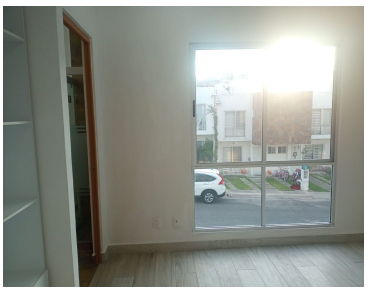

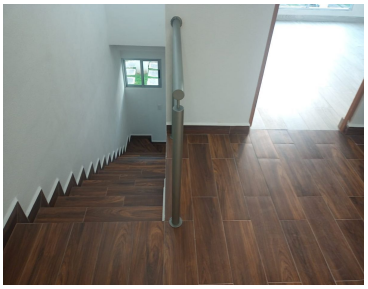

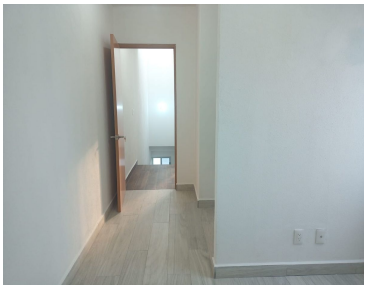

www.pinnmx.com