PINNMX

¡ENCONTRAMOS EL LUGAR PERFECTO PARA TI!

Código:
20414

$ 19,500.00 MXN

¡ENCONTRAMOS EL LUGAR PERFECTO PARA TI!

Lofts Reforma Social Amueblados Distintos precios

Calle: San Isidro **Col:** Reforma Social,
Miguel Hidalgo, Ciudad de México

COMENTARIOS DEL VENDEDOR

LOFT con buena iluminacion, Techos altos, Cocina abierta, Elevador. EasyBroker ID: EB-KU3043

1 1 50.00 1

DATOS DEL VENDEDOR

pre: contacto@yousoluciones.com

Télefono:5619987766

ctrónico:contacto@yousoluciones.com

¡ENCONTRAMOS EL LUGAR PERFECTO PARA TI!

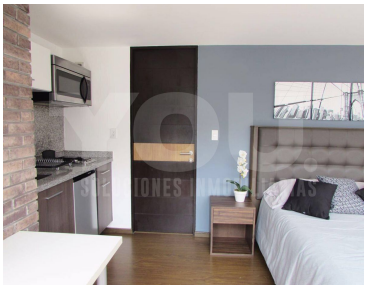
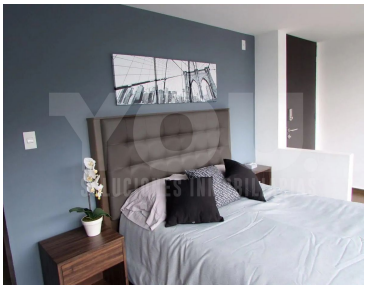
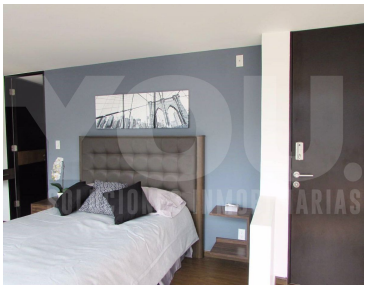

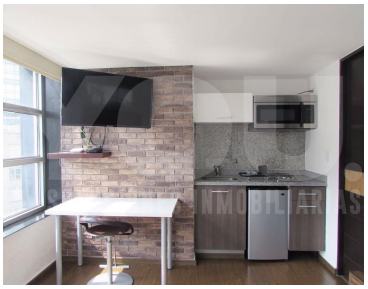

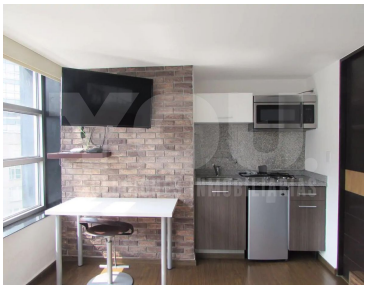

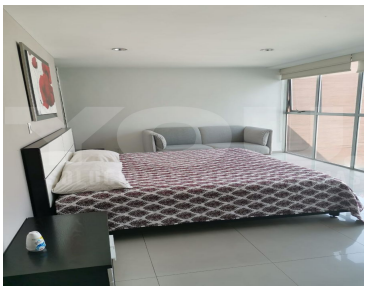

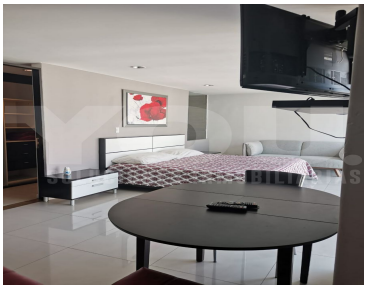

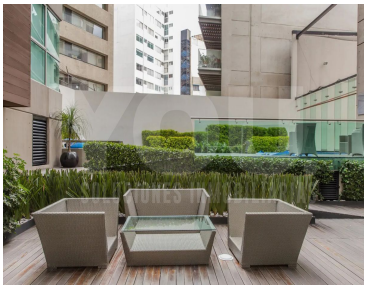

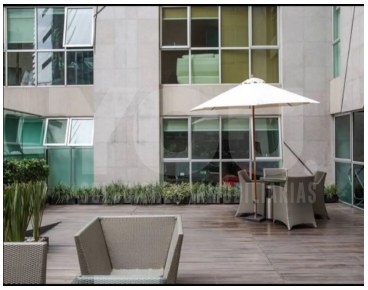

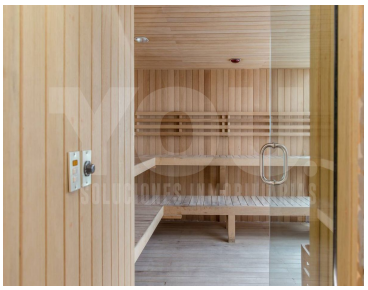

www.pinnmx.com