¡ENCONTRAMOS EL LUGAR PERFECTO PARA TI!

Código:
15937

$ 13,000,000.00 MXN

¡ENCONTRAMOS EL LUGAR PERFECTO PARA TI!

Residencial SEI interlomas

Calle: Col: Interlomas,
Huixquilucan, México

COMENTARIOS DEL VENDEDOR

Hacienda el ciervo 5 Residencial SEI alberca Gimnasio Salón de adulto. EasyBroker ID: EB-EL7382

0 **0** **0.00**

DATOS DEL VENDEDOR

ombre: anababor@hotmail.com

Télefono:5535277675

Electrónico:anababor@hotmail.com

¡ENCONTRAMOS EL LUGAR PERFECTO PARA TI!

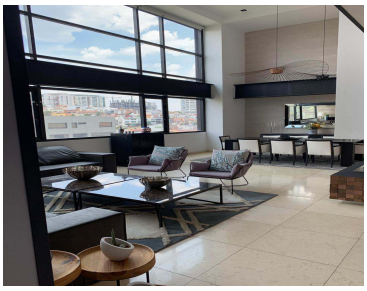

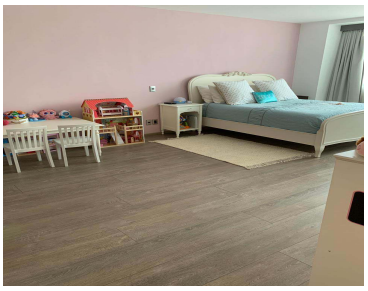
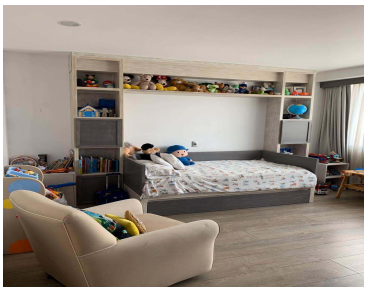

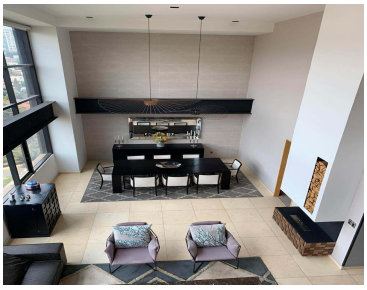
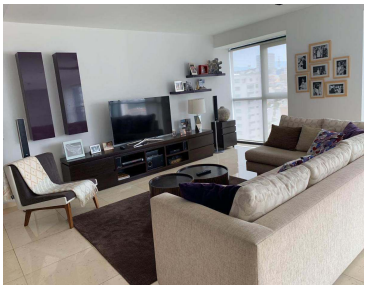
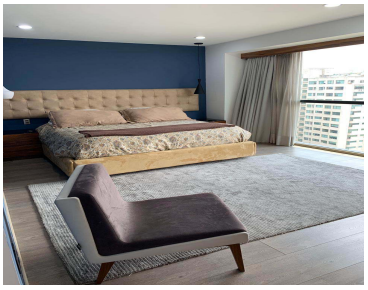
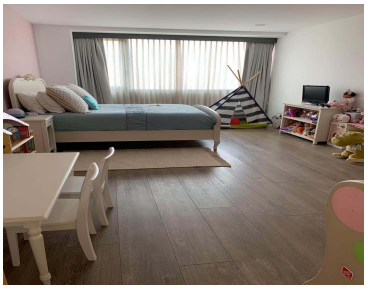

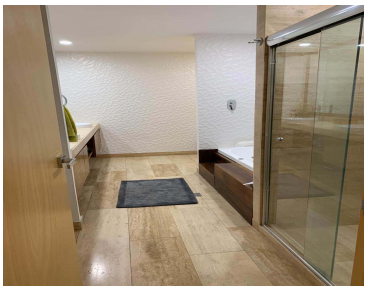

www.pinnmx.com