¡ENCONTRAMOS EL LUGAR PERFECTO PARA TI!

Código:
15103

$ 15,000.00 MXN

¡ENCONTRAMOS EL LUGAR PERFECTO PARA TI!

Oficina en renta cerca de valle oriente Monterrey

Calle: planificadores **Col:** La República,
Monterrey, Nuevo León

COMENTARIOS DEL VENDEDOR

Ofrezco Oficina en Renta Zona Sur cerca a Valle oriente Torre Cibeles 5o piso De 39 . 6 m 2 aires acondicionados 1 estacionamiento 1 estacionamiento para visitantes Amenidades: seguridad 24/7, comedor , sala de juntas , elevador R $15,000 + mantenimiento. EasyBroker ID: EB-IG3662

0 **0** **39.00** **2**

DATOS DEL VENDEDOR

Nombre: dante@d7br.com

Télefono:8183622943

eo Electrónico:dante@d7br.com

¡ENCONTRAMOS EL LUGAR PERFECTO PARA TI!

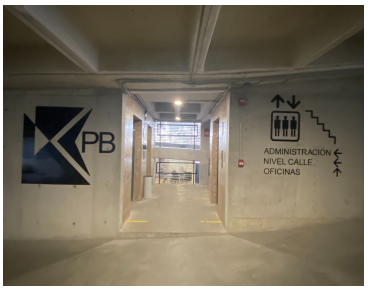
PB
ADMINISTRACIÓN
NIVEL CALLE
OFICINAS
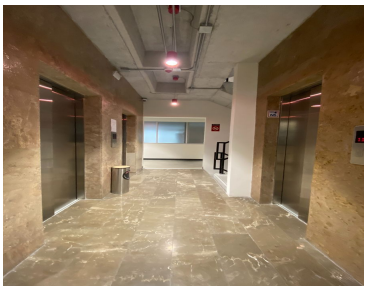
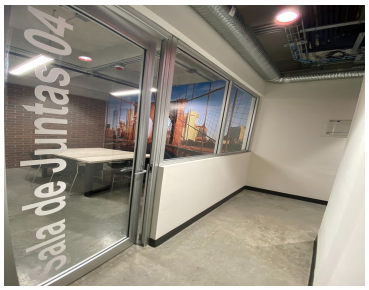
Sala de Juntas 04
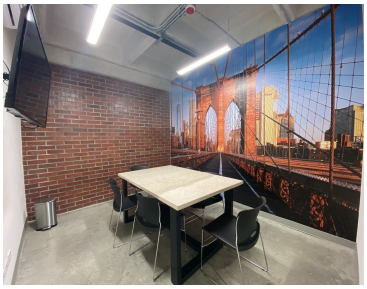
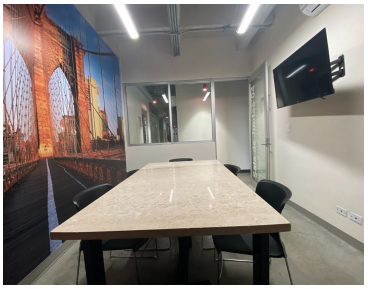
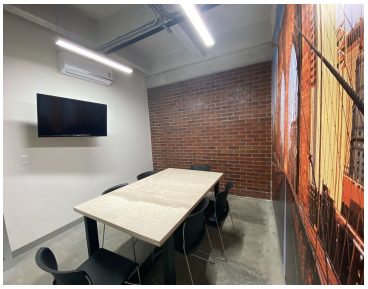

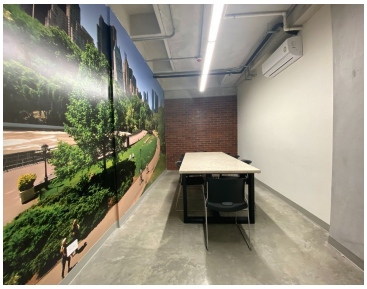
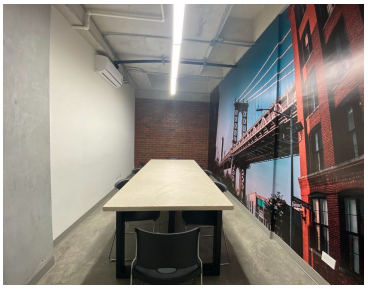
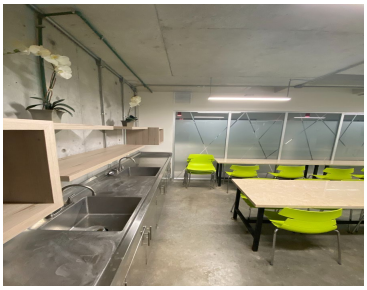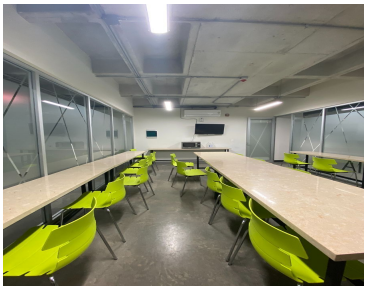
CAFETERIA