¡ENCONTRAMOS EL LUGAR PERFECTO PARA TI!

Código:
12553

$ 44,000.00 MXN

¡ENCONTRAMOS EL LUGAR PERFECTO PARA TI!

VENTA O RENTA DEPARTAMENTO DOBLE ALTURA ELEVADOR LOMAS VERDES 6TA SEC

Calle: Col: Lomas Verdes 6a Sección,
Naucalpan de Juárez, México

COMENTARIOS DEL VENDEDOR

VENTA O RENTA. Desarrollo de 10 departamentos. Departamento de 2 niveles, Desde 300m2. Sala comedor abierto tipo loft, doble altura, family room, 3 recamaras, cada una con clóset y baño, baño de visitas, cuarto de lavado, cuarto y baño de servicio, doble acceso ya sea por elevador principal o por escaleras. 2 estacionamientos, área verde común 340m2 con juegos para niños, salón multiusos, estacionamiento para visitas, seguridad 24 horas y CCTV. EL PRECIO EN RENTA YA INCLUYE MANTENIMIENTO. EasyBroker ID: EB-JN3143

3 **3** **300.00** **2**

DATOS DEL VENDEDOR

Nombre: mcmartinezc18@yahoo.com.mx

Télefono:5552522863, 53496383 y 5586148727

Correo Electrónico:mcmartinezc18@yahoo.com.mx

¡ENCONTRAMOS EL LUGAR PERFECTO PARA TI!

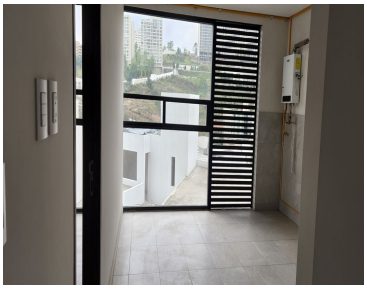

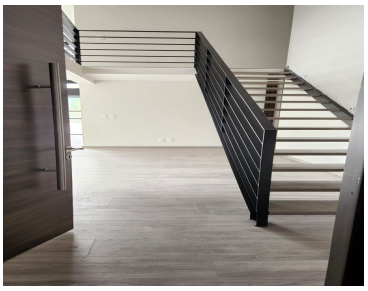

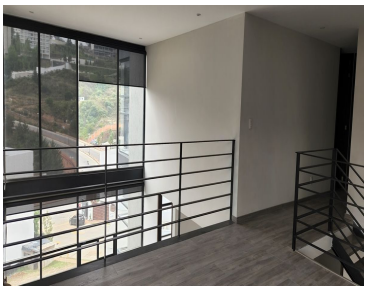
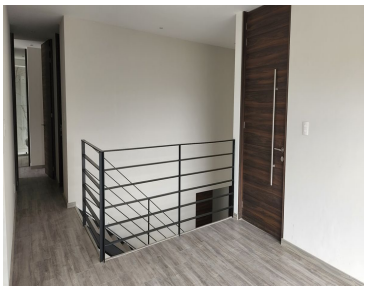
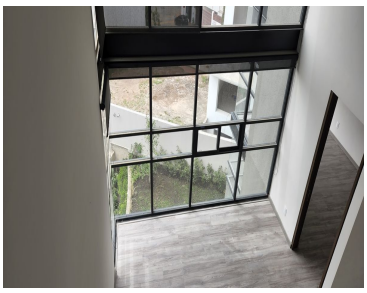

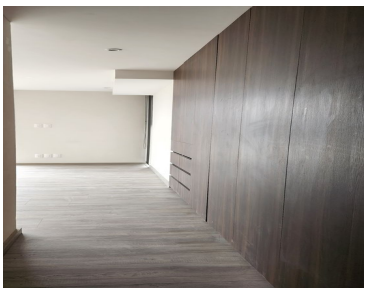

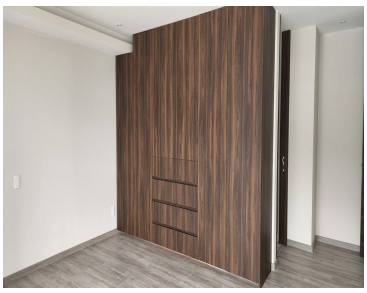

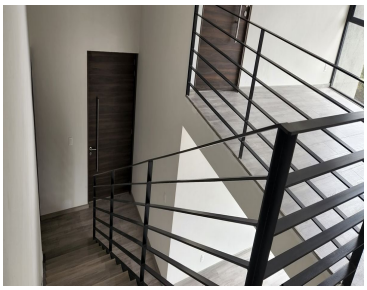
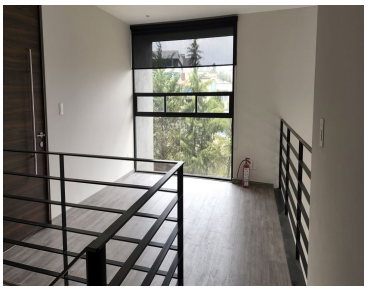

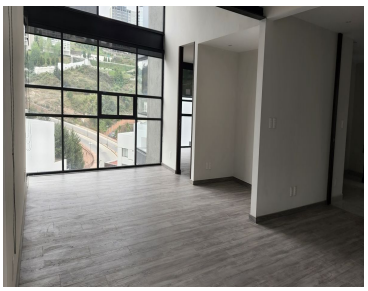
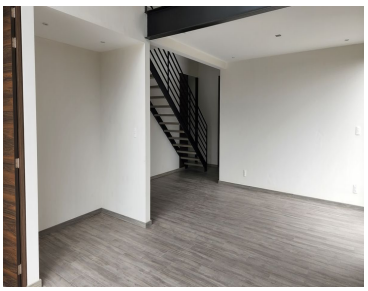
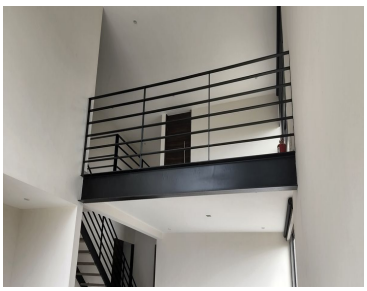
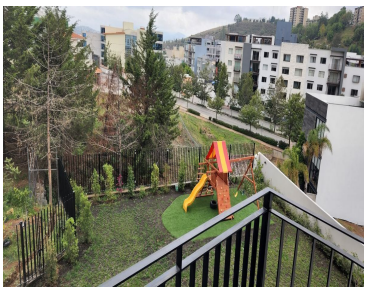
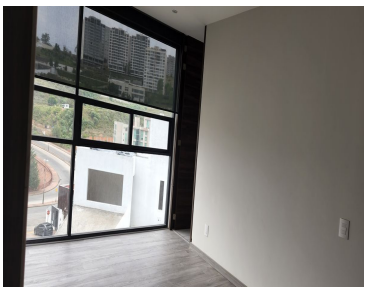
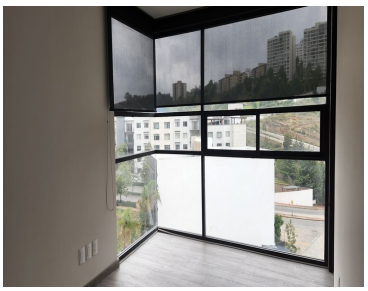

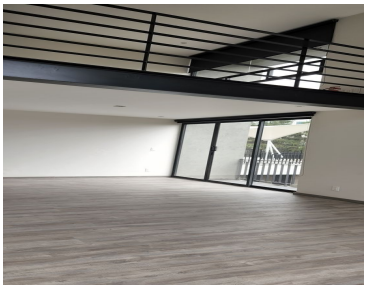
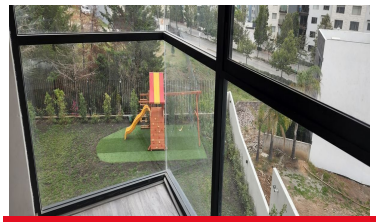

www.pinnmx.com