¡ENCONTRAMOS EL LUGAR PERFECTO PARA TI!

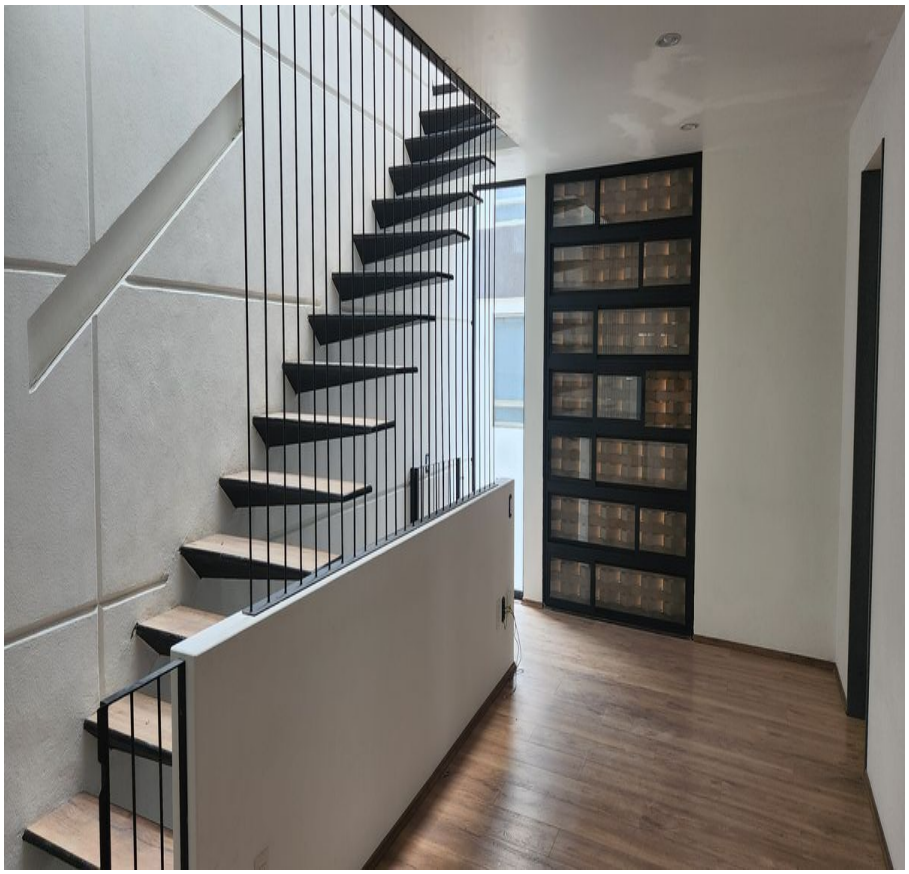

Código: 12337

$ 6,600,000.00 MXN

¡ENCONTRAMOS EL LUGAR PERFECTO PARA TI!

VENTA CASA LAGO ESMERALDA

Calle: Col: Residencial Lago Esmeralda,
Atizapán de Zaragoza, México

COMENTARIOS DEL VENDEDOR

Hermoso fraccionamiento con vigilancia las 24 horas los 365 días. 240m2 de construcción. Vista inigualable a Presa Madín. Casa con vista panorámica y grandes espacios; 3 recámaras, la principal con vestidor y baño completo con amplia terraza donde podrás ver la Presa Madín. Las otras 2 recámaras cada una con su baño y con clóset, family room. Acabados modernos y cocina equipada. Amplia sala comedor donde podrás entrar al jardin trasero. Dos terrazas, jardín 24mt. Garaje 2 autos. CITAS E INFORMES AL TEL O WHATS 5552522863, 5586148727 Y 53496383. EasyBroker ID: EB-KV8806

3 **3** **240.00** **2**

DATOS DEL VENDEDOR

Nombre: mcmartinezc18@yahoo.com.mx

Télefono:5552522863, 53496383 y 5586148727

Correo Electrónico:mcmartinezc18@yahoo.com.mx

¡ENCONTRAMOS EL LUGAR PERFECTO PARA TI!

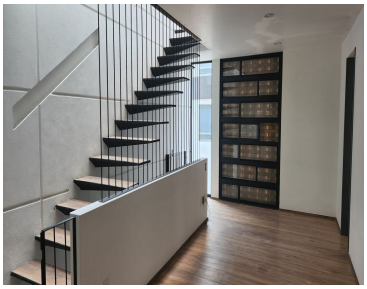

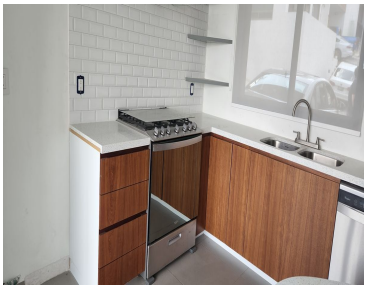
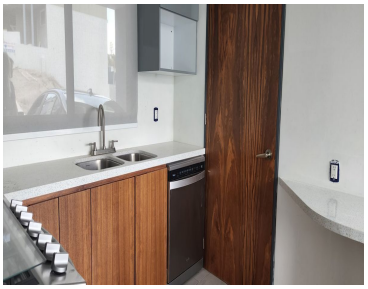

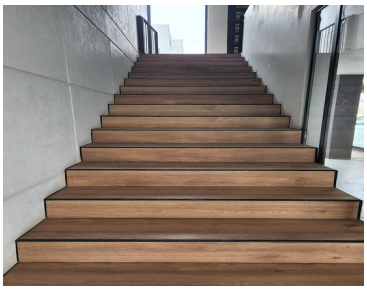

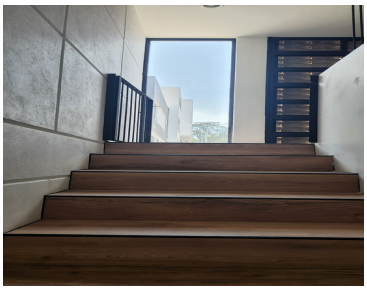
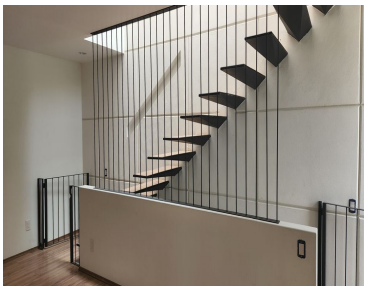
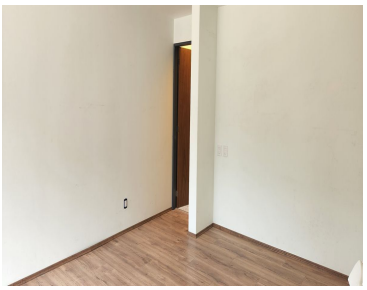
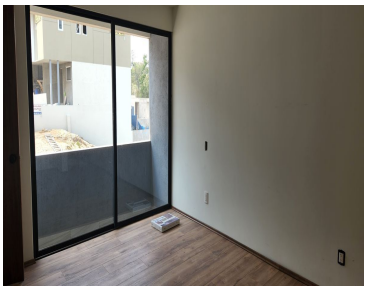

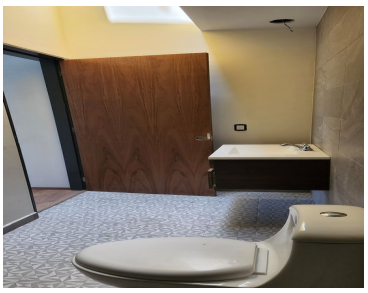
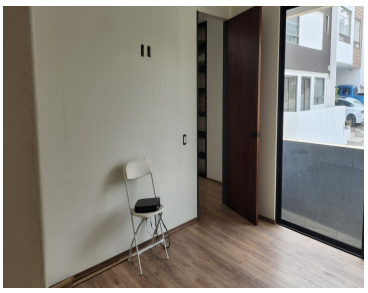

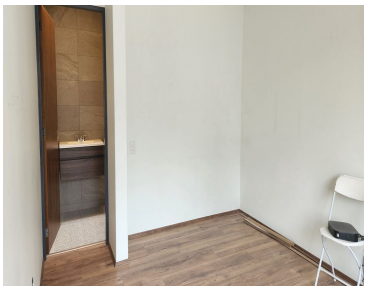

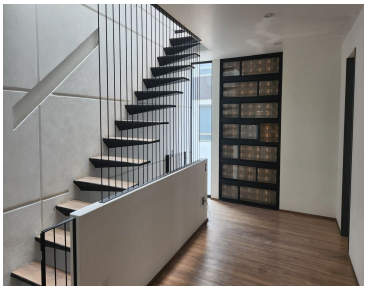
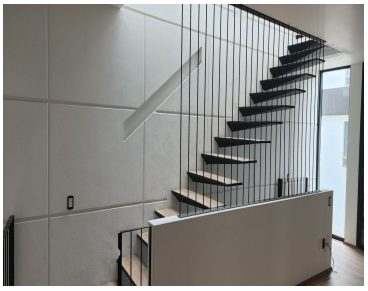
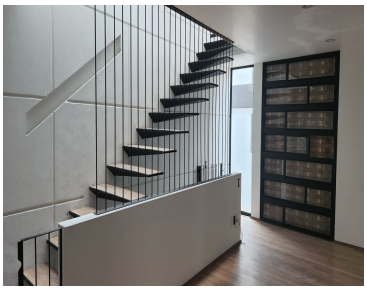
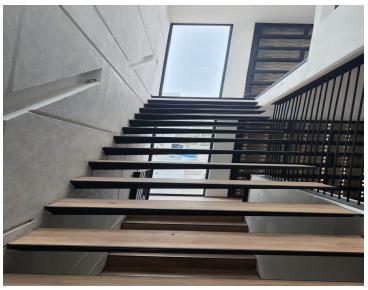
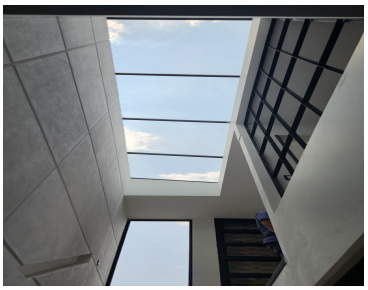

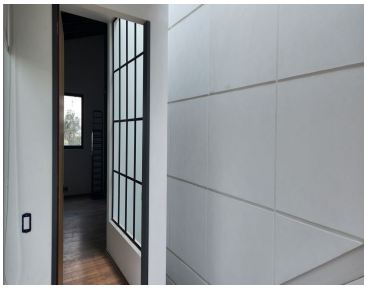

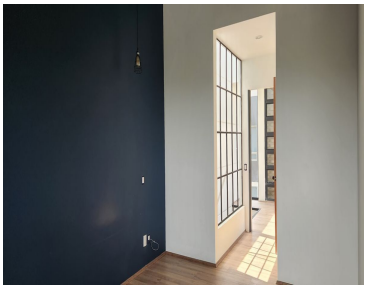

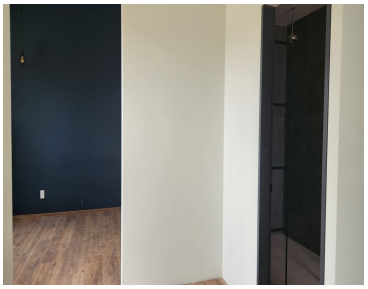

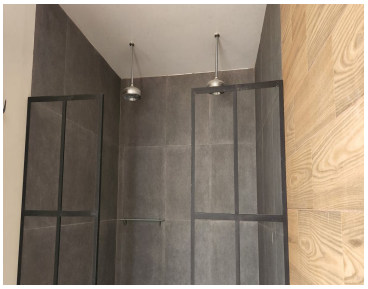

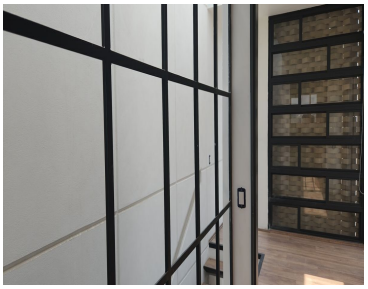

www.pinnmx.com