PINNMX

¡ENCONTRAMOS EL LUGAR PERFECTO PARA TI!

Código:
12121

$ 2,890,000.00 MXN

¡ENCONTRAMOS EL LUGAR PERFECTO PARA TI!

VENTA DE ESTUDIO 4 PISO CON VISTA AL MAR EN PLAYA DEL CARMEN

Calle: 5° AVENIDA **Col:** Playa del Carmen Centro,
Solidaridad, Quintana Roo

COMENTARIOS DEL VENDEDOR

Excelente estudio ubicado muy cerca de la 5 Av. y con la hermosa vista del mar de Playa del carmen. Totalmente Amueblados y equipados para iniciar tu estancia de inmediato. Cuenta con: Cocina equipada A/A Alberca Roof Garden Elevador. EasyBroker ID: EB-HP3148

0 **1** **60.00**

DATOS DEL VENDEDOR

bre: luisjaime@taanajriviera.com

Télefono:9983533401

ectrónico:luisjaime@taanajriviera.com

¡ENCONTRAMOS EL LUGAR PERFECTO PARA TI!

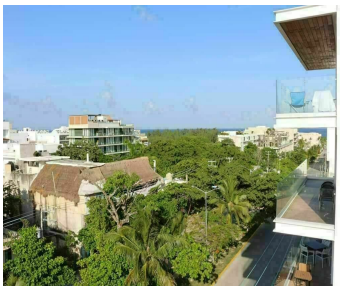
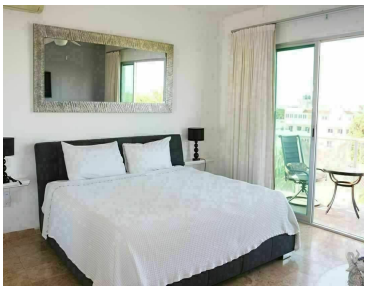
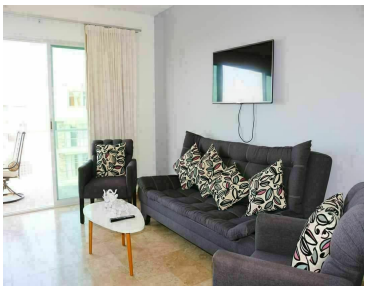
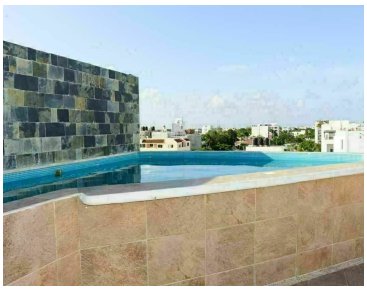

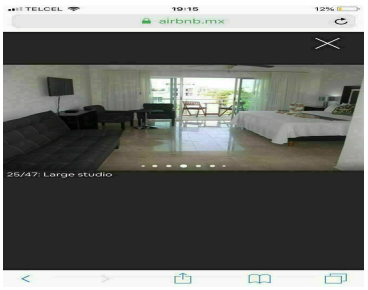

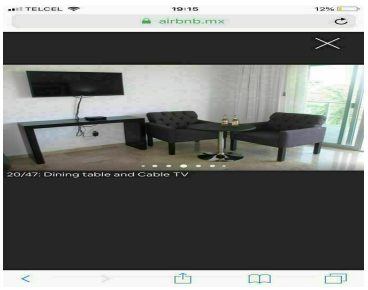

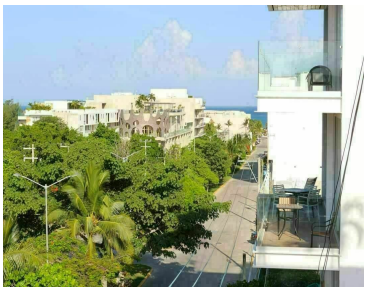

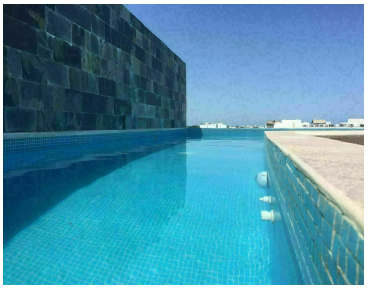
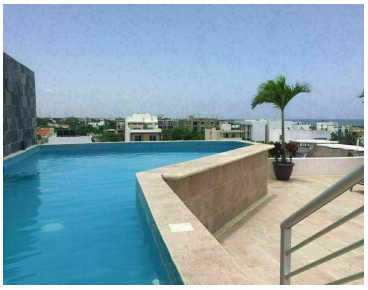

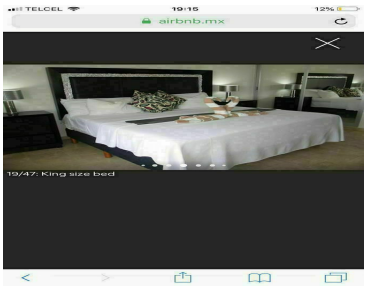

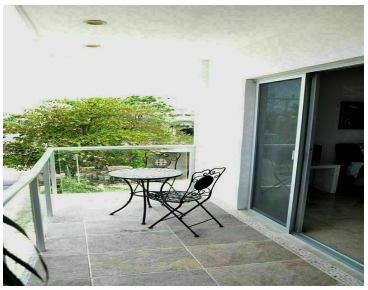

www.pinnmx.com